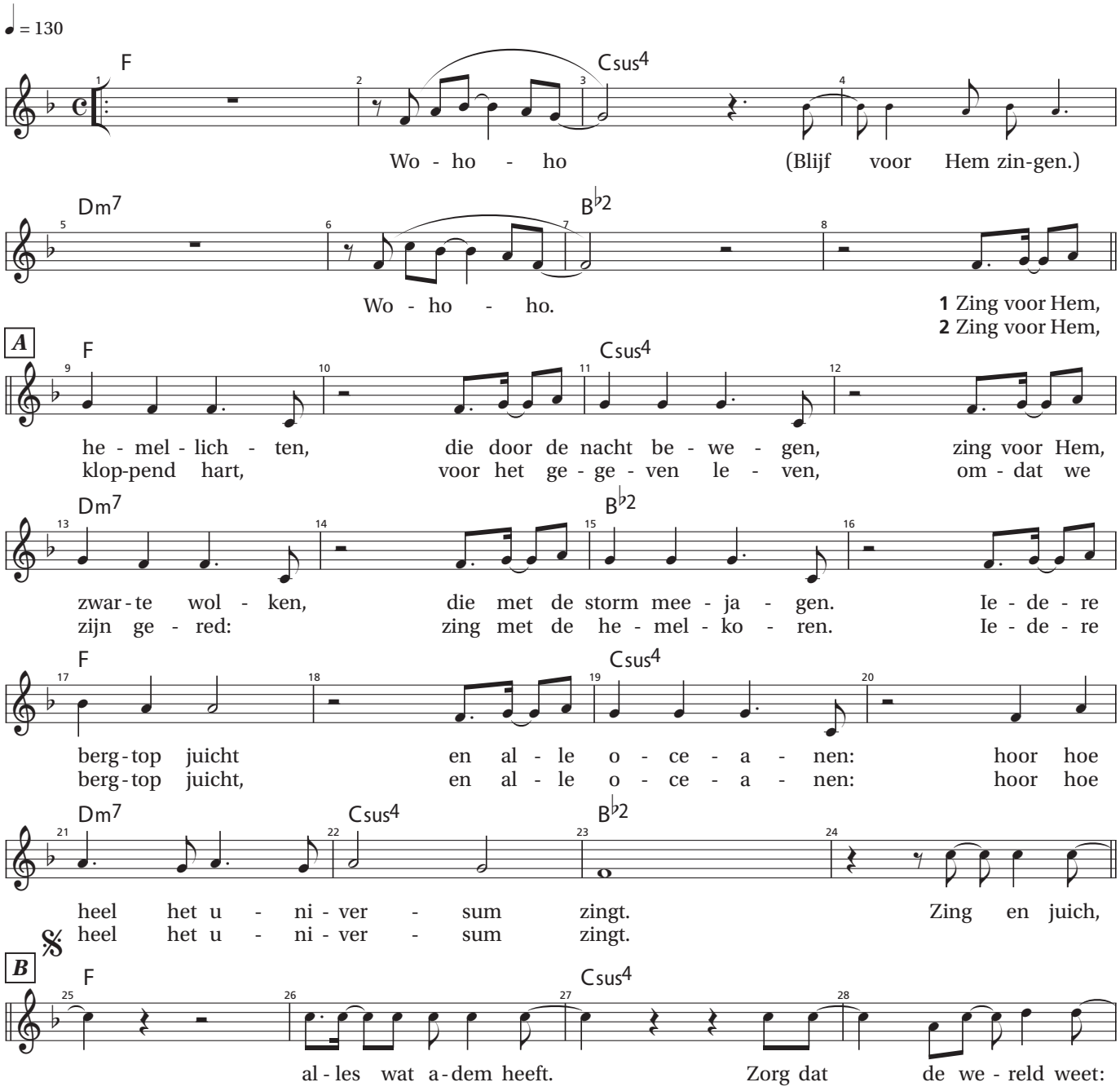835 Blijf voor Hem zingen